083.BeholdTheLambOfGod

Behold the Lamb of God

Matthew Bridges

Samuel Sebastian Wesley

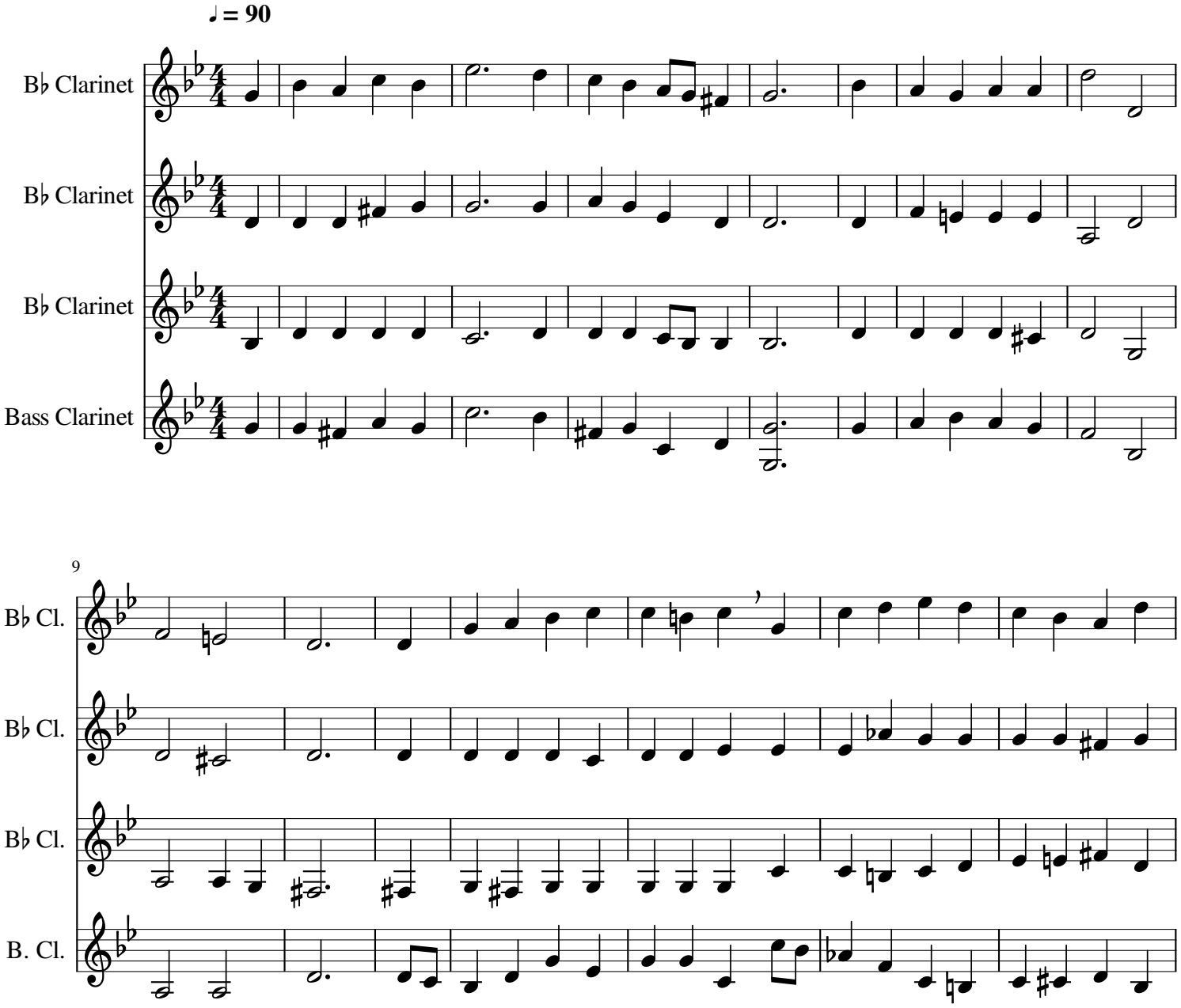

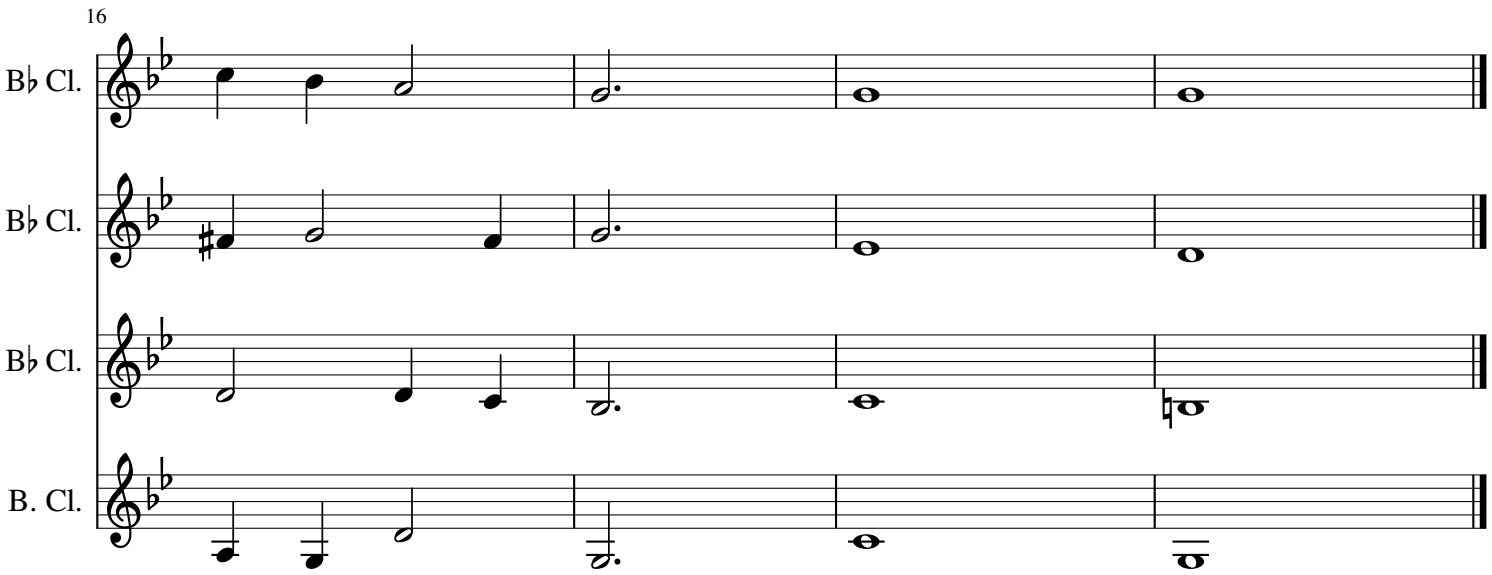
16
B♭ Cl.
B♭ Cl.
B♭ Cl.
B. Cl.